

## TIGRIS BUIS

Wavin Tigris is een snel te monteren, flexibel maar toch vormvast kunststof leidingsysteem. In de diameters van 16 t/m 50mm, is geschikt voor huishoudelijk koud- en warmwatertoevoer, radiator aansluitingen en vloerverwarmingsinstallaties.

De betrouwbare persverbindingen en de hoge kwaliteit universeel toepasbare meerlaags PE-X/AL buis, maken het systeem uitermate geschikt voor de moderne professional.

Wavin Tigris heeft een KIWA-keur voor drinkwater toepassing en KOMO-keur voor toepassing in radiator-aansluitingen en vloerverwarming.

### Tigris buis

Op rol, kleur wit

| Artikelnummer | Art.groep | Diameter | Lengte |
|---------------|-----------|----------|--------|
| 4361014100    | 170       | 14x2,00  | 100    |
| 94361016100   | 170       | 16x2,00  | 100    |
| 94361016200   | 170       | 16x2,00  | 200    |
| 94361020100   | 170       | 20x2,25  | 100    |
| 94361025050   | 170       | 25x2,50  | 50     |
| 94361032050   | 170       | 32x3,0   | 50     |



Ook verkrijgbaar op lengte van 5m, levertijd op aanvraag.  
Diam. 16x2,00, 20x2,25, 25x2,50, 32x3,00, 40x4,00, 50x4,50mm.

### Tigris buis, met mantel

Op rol, kleur rood of blauw.

| Artikelnummer | Art.groep | Diameter | Lengte | Kleur |
|---------------|-----------|----------|--------|-------|
| 4361214075    | 170       | 14mm     | 75     | rood  |
| 4361114075    | 170       | 14mm     | 75     | blauw |
| 94361216075   | 170       | 16mm     | 75     | rood  |
| 94361116075   | 170       | 16mm     | 75     | blauw |
| 94361220075   | 170       | 20mm     | 75     | rood  |
| 94361120075   | 170       | 20mm     | 75     | blauw |
| 94361225050   | 170       | 25mm     | 50     | rood  |
| 94361125050   | 170       | 25mm     | 50     | blauw |



### Tigris buis, met 9mm isolatie.

Ook verkrijgbaar met 13mm isolatie.

Op rol, kleur rood of blauw.

| Artikelnummer | Art.groep | Diameter | Lengte | Kleur |
|---------------|-----------|----------|--------|-------|
| 4361414050    | 170       | 14mm     | 50     | rood  |
| 4361514050    | 170       | 14mm     | 50     | blauw |
| 94361416050   | 170       | 16mm     | 50     | rood  |
| 94361516050   | 170       | 16mm     | 50     | blauw |
| 94361420050   | 170       | 20mm     | 50     | rood  |
| 94361520050   | 170       | 20mm     | 50     | blauw |
| 94361425025   | 170       | 25mm     | 25     | rood  |
| 94361525025   | 170       | 25mm     | 25     | blauw |



## TIGRIS PERSFITTINGEN

### PPSU koppeling

| Artikelnummer | Art.groep | Diameter | Vpe |
|---------------|-----------|----------|-----|
| 4380014000    | 171       | 14mm     | 10  |
| 94380016000   | 171       | 16mm     | 10  |
| 94380020000   | 171       | 20mm     | 10  |
| 94380025000   | 171       | 25mm     | 5   |
| 94380032000   | 171       | 32mm     | 5   |
| 94380040000   | 171       | 40mm     | 3   |
| 94380050000   | 171       | 50mm     | 2   |



### PPSU verloop

| Artikelnummer | Art.groep | Diameter | Vpe |
|---------------|-----------|----------|-----|
| 4384116140    | 171       | 16x14mm  | 10  |
| 94384120160   | 171       | 20x16mm  | 10  |
| 94384125160   | 171       | 25x16mm  | 10  |
| 94384125200   | 171       | 25x20mm  | 5   |
| 94384132200   | 171       | 32x20mm  | 5   |
| 94384132250   | 171       | 32x25mm  | 5   |
| 94384140320   | 171       | 40x32mm  | 3   |
| 94384150320   | 171       | 50x32mm  | 2   |
| 94384150400   | 171       | 50x40mm  | 2   |



### PPSU knie 90'

| Artikelnummer | Art.groep | Diameter | Vpe |
|---------------|-----------|----------|-----|
| 4381214009    | 171       | 14mm     | 10  |
| 94381216009   | 171       | 16mm     | 10  |
| 94381220009   | 171       | 20mm     | 10  |
| 94381225009   | 171       | 25mm     | 5   |
| 94381232009   | 171       | 32mm     | 5   |
| 94381240009   | 171       | 40mm     | 3   |
| 94381250009   | 171       | 50mm     | 2   |



### PPSU knie 45'

| Artikelnummer | Art.groep | Diameter | Vpe |
|---------------|-----------|----------|-----|
| 94381225004   | 171       | 25mm     | 5   |
| 94381232004   | 171       | 32mm     | 5   |
| 94381240004   | 171       | 40mm     | 3   |
| 94381250004   | 171       | 50mm     | 2   |



### PPSU overgangstuk met wartel

| Artikelnummer | Art.groep | Diameter   | Vpe |
|---------------|-----------|------------|-----|
| 94380416341   | 171       | 16x 3/4"   | 10  |
| 94380420341   | 171       | 20x 3/4"   | 10  |
| 94380425141   | 171       | 25x 1"     | 5   |
| 94380432541   | 171       | 32x 1 1/4" | 5   |
| 94380440541   | 171       | 40x 1 1/2" | 3   |
| 94380450381   | 171       | 50x 2"     | 2   |



## TIGRIS PERSFITTINGEN

### PPSU messing overgangstuk binnendraad

| Artikelnummer | Art.groep | Diameter   | Vpe |
|---------------|-----------|------------|-----|
| 4380714121    | 171       | 14x 1/2"   | 10  |
| 94380716121   | 171       | 16x 1/2"   | 10  |
| 94380720121   | 171       | 20X 1/2"   | 10  |
| 94380720341   | 171       | 20x 3/4"   | 10  |
| 94380725341   | 171       | 25x 3/4"   | 5   |
| 94380732441   | 171       | 32x 1"     | 5   |
| 94380740641   | 171       | 40x 1 1/2" | 8   |
| 94380750641   | 171       | 50x 1 1/2" | 8   |



### PPSU messing overgangstuk buitendraad

| Artikelnummer | Art.groep | Diameter   | Vpe |
|---------------|-----------|------------|-----|
| 4380714382    | 171       | 14x 3/8"   | 10  |
| 4380714122    | 171       | 14x 1/2"   | 10  |
| 94380716122   | 171       | 16x 1/2"   | 10  |
| 94380720122   | 171       | 20X 1/2"   | 10  |
| 94380720342   | 171       | 20x 3/4"   | 10  |
| 94380725342   | 171       | 25x 3/4"   | 5   |
| 94380725442   | 171       | 25X 1"     | 5   |
| 94380732442   | 171       | 32x 1"     | 5   |
| 94380740542   | 171       | 40x 1 1/4" | 15  |
| 94380750642   | 171       | 50x 1 1/2" | 10  |



### PPSU messing knie binnendraad

| Artikelnummer | Art.groep | Diameter   | Vpe |
|---------------|-----------|------------|-----|
| 4381614121    | 171       | 14x 1/2"   | 10  |
| 94381616121   | 171       | 16x 1/2"   | 10  |
| 94381620121   | 171       | 20X 1/2"   | 10  |
| 94381620341   | 171       | 20x 3/4"   | 10  |
| 94381625341   | 171       | 25x 3/4"   | 5   |
| 94381632441   | 171       | 32x 1"     | 5   |
| 94381640641   | 171       | 40x 1 1/2" | 5   |
| 94381650641   | 171       | 50x 1 1/2" | 5   |



### PPSU messing knie buitendraad

| Artikelnummer | Art.groep | Diameter | Vpe |
|---------------|-----------|----------|-----|
| 4381614122    | 171       | 14x 1/2" | 10  |
| 94381616122   | 171       | 16x 1/2" | 10  |
| 94381620122   | 171       | 20X 1/2" | 10  |
| 94381620342   | 171       | 20x 3/4" | 10  |
| 94381625342   | 171       | 25x 3/4" | 5   |
| 94381632442   | 171       | 32x 1"   | 5   |



## TIGRIS PERSFITTINGEN

### PPSU eindstop

| Artikelnummer | Art.groep | Diameter | Vpe |
|---------------|-----------|----------|-----|
| 4380116000    | 171       | 16mm     | 10  |
| 4380120000    | 171       | 20mm     | 5   |
| 4380125000    | 171       | 25mm     | 5   |



### PPSU t-stuk

| Artikelnummer | Art.groep | Diameter | Vpe |
|---------------|-----------|----------|-----|
| 4382214000    | 171       | 14mm     | 10  |
| 94382216000   | 171       | 16mm     | 10  |
| 94382220000   | 171       | 20mm     | 5   |
| 94382225000   | 171       | 25mm     | 5   |
| 94382232000   | 171       | 32mm     | 5   |
| 94382240000   | 171       | 40mm     | 3   |
| 94382250000   | 171       | 50mm     | 2   |



### PPSU verloop t-stuk

| Artikelnummer | Art.groep | Diameter   | Vpe |
|---------------|-----------|------------|-----|
| 4382116142    | 171       | 16x14x16mm | 10  |
| 4382116143    | 171       | 16x14x14mm | 10  |
| 94382120160   | 171       | 16x20x16mm | 10  |
| 94382120161   | 171       | 20x20x16mm | 8   |
| 94382120162   | 171       | 20x16x20mm | 8   |
| 94382120163   | 171       | 20x16x16mm | 5   |
| 94382125200   | 171       | 20x25x20mm | 5   |
| 94382125163   | 171       | 25x16x16mm | 5   |
| 94382125162   | 171       | 25x16x25mm | 5   |
| 94382125203   | 171       | 25x20x20mm | 5   |
| 94382125202   | 171       | 25x20x25mm | 5   |
| 94382132250   | 171       | 25x32x25mm | 5   |
| 94382132162   | 171       | 32x16x32mm | 5   |
| 94382132202   | 171       | 32x20x32mm | 5   |
| 94382132252   | 171       | 32x25x32mm | 5   |
| 94382132253   | 171       | 32x25x25mm | 5   |
| 94382140252   | 171       | 40x25x40mm | 3   |
| 94382140323   | 171       | 40x32x32mm | 3   |
| 94382140322   | 171       | 40x32x40mm | 3   |
| 94382150252   | 171       | 50x25x50mm | 2   |
| 94382150402   | 171       | 50x40x50mm | 2   |



### Messing t-stuk binnendraad

| Artikelnummer | Art.groep | Diameter     | Vpe |
|---------------|-----------|--------------|-----|
| 94382616121   | 171       | 16x1/2"x16mm | 10  |
| 94382620121   | 171       | 20x1/2"x20mm | 10  |
| 94382620341   | 171       | 20x3/4"x20mm | 10  |
| 94382625341   | 171       | 25x3/4"x25mm | 5   |
| 94382632441   | 171       | 32x 1"x32mm  | 5   |
| 94382640441   | 171       | 40x 1"x40mm  | 4   |
| 94382650441   | 171       | 50x 1"x50mm  | 3   |



## TIGRIS PERSFITTINGEN

### Messing t-stuk buitendraad

| Artikelnummer | Art.groep | Diameter     | Vpe |
|---------------|-----------|--------------|-----|
| 94382616122   | 171       | 16x1/2"x16mm | 10  |
| 94382620122   | 171       | 20x1/2"x20mm | 10  |
| 94382620342   | 171       | 20x3/4"x20mm | 10  |



### Messing muurplaat binnendraad

| Artikelnummer | Art.groep | Diameter    | Vpe |
|---------------|-----------|-------------|-----|
| 4388814381    | 171       | 14x3/8"     | 5   |
| 4388814121    | 171       | 14x1/2"     | 5   |
| 94388816381   | 171       | 16x3/8"     | 5   |
| 94388816121   | 171       | 16x1/2"     | 5   |
| 94388816123   | 171       | 16x1/2"hoog | 5   |
| 94388820121   | 171       | 20x1/2"     | 5   |
| 94388916121   | 171       | 16x1.2"x16  | 5   |



### Messing muurplaat dubbel

| Artikelnummer | Art.groep | Diameter | h.o.h. | Vpe |
|---------------|-----------|----------|--------|-----|
| 94388816122   | 171       | 16x1/2"  | 153    |     |
| 94388816382   | 171       | 16x3/8"  | 120    |     |



### Montageplaat

| Artikelnummer | Art.groep | Omschrijving    | Vpe |
|---------------|-----------|-----------------|-----|
| 94389500001   | 171       | enkel           | 10  |
| 94389500002   | 171       | dubbel 76,5/153 | 10  |
| 94389500003   | 171       | dubbel 100/120  | 10  |
| 94379500001   | 171       | dubbel 120/153  | 1   |
| 94379500002   | 171       | enkel 120       | 1   |

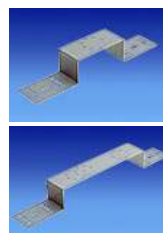

### PPSU muurplaat wanddoorvoer

| Artikelnummer | Art.groep | Diameter  | Vpe |
|---------------|-----------|-----------|-----|
| 94381516124   | 171       | 16mm      |     |
| 94381516125   | 171       | 16mm lang |     |



### Euroconus

| Artikelnummer | Art.groep | Diameter | Vpe |
|---------------|-----------|----------|-----|
| 94380316341   | 171       | 16mm     |     |
| 94380320341   | 171       | 20mm     |     |



### Messing aansluitknie 90'

| Artikelnummer | Art.groep | Diameter  | Vpe |
|---------------|-----------|-----------|-----|
| 94381716030   | 171       | 16/300mm  | 10  |
| 94381716110   | 171       | 16/1100mm | 10  |



### Messing aansluit t-stuk

| Artikelnummer | Art.groep | Diameter  | Vpe |
|---------------|-----------|-----------|-----|
| 94382716030   | 171       | 16/300mm  | 1   |
| 94382716110   | 171       | 16/1100mm | 10  |
| 94382720030   | 171       | 20/300mm  | 1   |
| 94382720110   | 171       | 20/1100mm | 10  |



## TIGRIS PERSFITTINGEN

### PPSU aansluitknie 90' UPS

| Artikelnummer | Art.groep | Diameter | Vpe |
|---------------|-----------|----------|-----|
| 94381516123   | 171       | 16x1/2"  | 5   |



### Kruisingvrij t-stuk incl. isolatie

| Artikelnummer | Art.groep | Diameter   | Vpe |
|---------------|-----------|------------|-----|
| 94382716000   | 171       | 16x16x16mm |     |
| 94382720160   | 171       | 20x16x20mm |     |
| 94382720161   | 171       | 20x16x16mm |     |



### Radiator aansluitboog

| Artikelnummer | Art.groep | Diameter | h.o.h. | Vpe |
|---------------|-----------|----------|--------|-----|
| 94382716001   | 171       | 16mm     | 50     |     |



### PPSU verdeler

| Artikelnummer | Art.groep | Diameter | Vpe |
|---------------|-----------|----------|-----|
| 94383020162   | 171       | 2 groeps |     |
| 94383020163   | 171       | 3 groeps |     |
| 4383020164    | 171       | 4 groeps |     |



### Aansluiting voor PPSU verdeler 90'

| Artikelnummer | Art.groep | Diameter | Vpe |
|---------------|-----------|----------|-----|
| 4383100349    | 171       | 3/4"     |     |



### PPSU verdelerhoek

| Artikelnummer | Art.groep | Diameter | Vpe |
|---------------|-----------|----------|-----|
| 4383100090    | 171       | 90'      |     |
| 4383100270    | 171       | 270'     |     |



### Overgangskoppling voor PPSU verdeler BU

| Artikelnummer | Art.groep | Diameter | Vpe |
|---------------|-----------|----------|-----|
| 94383100342   | 171       | 3/4"     |     |
| 94383100442   | 171       | 1 "      |     |



### PPSU verdeleraansluiting

| Artikelnummer | Art.groep | Diameter | Vpe |
|---------------|-----------|----------|-----|
| 4383100340    | 171       | 3/4"BU   |     |



### Overgangverdeler

| Artikelnummer | Art.groep | Diameter | Vpe |
|---------------|-----------|----------|-----|
| 4380220000    |           | 20mm     |     |
| 4380225000    |           | 25mm     |     |
| 4380232000    |           | 32mm     |     |



## TIGRIS PERSFITTINGEN

### Eindkap voor PPSU verdeler

| Artikelnummer | Art.groep | Omschrijving | Vpe |
|---------------|-----------|--------------|-----|
| 94383103020   | 171       | eindkap      | 10  |

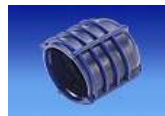

### Aansluiting voor PPSU verdeler

| Artikelnummer | Art.groep | Diameter | Vpe |
|---------------|-----------|----------|-----|
| 94383116001   | 171       | 16mm     | 10  |
| 94383120001   | 171       | 20mm     | 10  |



### Eindkap voor verdelergroep

| Artikelnummer | Art.groep | Omschrijving | Vpe |
|---------------|-----------|--------------|-----|
| 94383103021   | 171       | eindkap      | 10  |



### Messing verdeler

| Artikelnummer | Art.groep | Omschrijving | Vpe |
|---------------|-----------|--------------|-----|
| 94383016002   | 171       | 2 groeps     |     |
| 94383016003   | 171       | 3 groeps     |     |
| 94383016004   | 171       | 4 groeps     |     |



### Verdelerhouder

| Artikelnummer | Art.groep | Omschrijving   | Vpe |
|---------------|-----------|----------------|-----|
| 94383120161   | 171       | verdelerhouder |     |

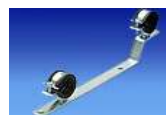

### Aansluiting voor messing verdeler

| Artikelnummer | Art.groep | Diameter | Vpe |
|---------------|-----------|----------|-----|
| 94383116002   | 171       | 16mm     |     |



### Kap voor messing verdeler

| Artikelnummer | Art.groep | Diameter | Vpe |
|---------------|-----------|----------|-----|
| 94383100121   | 171       | 1/2 "    |     |
| 94383110441   | 171       | 1 "      |     |



### Kogelkraan

| Artikelnummer | Art.groep | Diameter | Vpe |
|---------------|-----------|----------|-----|
| 94383110442   | 171       | 1"       |     |



### Specieplug

| Artikelnummer | Art.groep | Diameter  | Vpe |
|---------------|-----------|-----------|-----|
| 94388701122   | 171       | 1/2"rood  |     |
| 94388702122   | 171       | 1/2"blauw |     |
| 94388701342   | 171       | 3/4"rood  |     |
| 94388702342   | 171       | 3/4"blauw |     |



## TIGRIS PERSFITTINGEN

### PEX/AL buis afpersstop

| Artikelnummer | Art.groep | Diameter | Vpe |
|---------------|-----------|----------|-----|
| 94388700016   | 171       | 16mm     |     |
| 94388700020   | 171       | 20mm     |     |
| 94388700025   | 171       | 25mm     |     |



### Perskoppeling voor koperovergang naar knelfitting

| Artikelnummer | Art.groep | Diameter | Vpe |
|---------------|-----------|----------|-----|
| 94380316150   | 171       | 16x15mm  |     |
| 94380320180   | 171       | 20x18mm  |     |



### Perskoppeling voor koperovergang met knelfitting

| Artikelnummer | Art.groep | Diameter | Vpe |
|---------------|-----------|----------|-----|
| 94380316151   | 171       | 16x15mm  |     |
| 94350225022   | 171       | 25x22mm  |     |



## Knelsetten NL KOPPELING

| Artikelnummer | Art.groep | Diameter | Vpe |
|---------------|-----------|----------|-----|
| 4350216022    | 171       | 16x15mm  |     |
| 4350220002    | 171       | 20x22mm  |     |
| 4350225003    | 171       | 25x22mm  |     |



## Koperaanluiting voor overgangsfittingen

### Trekvast d.m.v. dimpeltang

| Artikelnummer | Art.groep | Diameter | Vpe |
|---------------|-----------|----------|-----|
| 94380315122   | 171       | 15x 1/2" |     |
| 94380323342   | 171       | 22x 3/4" |     |
| 94380328442   | 171       | 28x 1"   |     |



## Buiskapjes

| Artikelnummer | Art.groep | Diameter | Vpe |
|---------------|-----------|----------|-----|
| 94415316200   | 171       | 16 rood  |     |
| 94415316100   | 171       | 16 blauw |     |
| 94415320200   | 171       | 20 rood  |     |
| 94415320100   | 171       | 20 blauw |     |
| 94415325200   | 171       | 25 rood  |     |
| 94415325100   | 171       | 25 blauw |     |





## TIGRIS DRAADFITTINGEN

### Klemkoppeling

| Artikelnummer | Art.groep | Diameter | Vpe |
|---------------|-----------|----------|-----|
| 94370214121   | 171       | 14x 1/2" |     |
| 94370216121   | 171       | 16x 1/2" |     |



### Rechte koppeling 2xbuitendraad

| Artikelnummer | Art.groep | Diameter | Vpe |
|---------------|-----------|----------|-----|
| 94370012122   | 171       | 1/2"     |     |



### Overgangskoppeling buitendraadx wartel binnendraad

| Artikelnummer | Art.groep | Diameter | Vpe |
|---------------|-----------|----------|-----|
| 9430712121    | 171       | 1/2"     |     |



### Overgangskoppeling 2xbuitendraad

| Artikelnummer | Art.groep | Diameter | Vpe |
|---------------|-----------|----------|-----|
| 9430712122    | 171       | 1/2"     |     |

### Knie 2xbuitendraad

| Artikelnummer | Art.groep | Diameter | Vpe |
|---------------|-----------|----------|-----|
| 94371212129   | 171       | 1/2"     |     |



### Knie 1xbuitendraad, 1xbinnendraad

| Artikelnummer | Art.groep | Diameter | Vpe |
|---------------|-----------|----------|-----|
| 94371612121   | 171       | 1/2"     |     |



### T-stuk 3xbuitendraad

| Artikelnummer | Art.groep | Diameter | Vpe |
|---------------|-----------|----------|-----|
| 94372212120   | 171       | 1/2"     |     |



### T-stuk 2xbuitendraad/1xbinnendraad

| Artikelnummer | Art.groep | Diameter | Vpe |
|---------------|-----------|----------|-----|
| 94372612121   | 171       | 1/2"     |     |

### Muurplaat

| Artikelnummer | Art.groep | Diameter | Vpe |
|---------------|-----------|----------|-----|
| 94378812121   | 171       | 1/2"     |     |



## TIGRIS GAS BUIS

### Tigris Gas buis

Op rol, kleur geel

| Artikelnummer | Art.groep | Diameter | Lengte |
|---------------|-----------|----------|--------|
| 94362016100   | 170       | 16x2,00  | 100    |
| 94362020050   | 170       | 20x2,25  | 50     |
| 94362025050   | 170       | 25x2,50  | 50     |



Buis recht, kleur geel

| Artikelnummer | Art.groep | Diameter | Lengte |
|---------------|-----------|----------|--------|
| 94362016005   | 170       | 16x2,00  | 5m     |
| 94362020005   | 170       | 20x2,25  | 5m     |
| 94362025005   | 170       | 25x2,50  | 5m     |



Op rol in mantel, kleur geel

| Artikelnummer | Art.groep | Diameter | Lengte |
|---------------|-----------|----------|--------|
| 94362116100   | 170       | 16x2,00  | 100    |
| 94362120050   | 170       | 20x2,25  | 50     |
| 94362125025   | 170       | 25x2,50  | 25     |



## TIGRIS GAS PERSFITTINGEN

### Tigris Gas koppeling

| Artikelnummer | Art.groep | Diameter | Vpe |
|---------------|-----------|----------|-----|
| 94370016000   | 171       | 16mm     |     |
| 94370020000   | 171       | 20mm     |     |
| 94370025000   | 171       | 25mm     |     |



### Tigris Gas verloop

| Artikelnummer | Art.groep | Diameter | Vpe |
|---------------|-----------|----------|-----|
| 94374120160   | 171       | 20x16mm  |     |
| 94374125160   | 171       | 25x16mm  |     |
| 94374125200   | 171       | 25x20mm  |     |



### Tigris Gas overgangskoppeling binnendraad

| Artikelnummer | Art.groep | Diameter | Vpe |
|---------------|-----------|----------|-----|
| 94370716121   | 171       | 16x1/2"  |     |
| 94370720121   | 171       | 20x1/2"  |     |
| 94370720341   | 171       | 20x3/4"  |     |
| 94370725341   | 171       | 25x3/4"  |     |



### Tigris Gas overgangskoppeling buitendraad

| Artikelnummer | Art.groep | Diameter | Vpe |
|---------------|-----------|----------|-----|
| 94370716122   | 171       | 16x1/2"  |     |
| 94370720122   | 171       | 20x1/2"  |     |
| 94370720342   | 171       | 20x3/4"  |     |
| 94370725342   | 171       | 25x3/4"  |     |
| 94370725442   | 171       | 25x1"    |     |



### Tigris Gas knie 90'

| Artikelnummer | Art.groep | Diameter | Vpe |
|---------------|-----------|----------|-----|
| 94371216009   | 171       | 16mm     |     |
| 94371220009   | 171       | 20mm     |     |
| 94371225009   | 171       | 25mm     |     |



## TIGRIS GAS PERSFITTINGEN

### Tigris Gas knie binnendraad

| Artikelnummer | Art.groep | Diameter | Vpe |
|---------------|-----------|----------|-----|
| 94371616121   | 171       | 16x1/2"  |     |
| 94371620341   | 171       | 20x3/4"  |     |
| 94371625341   | 171       | 25x3/4"  |     |



### Tigris Gas t-stuk

| Artikelnummer | Art.groep | Diameter | Vpe |
|---------------|-----------|----------|-----|
| 94372216000   | 171       | 16mm     |     |
| 94372220000   | 171       | 20mm     |     |
| 94372225000   | 171       | 25mm     |     |



### Tigris Gas verloop t-stuk

| Artikelnummer | Art.groep | Diameter   | Vpe |
|---------------|-----------|------------|-----|
| 94372120161   | 171       | 20x20x16mm |     |
| 94372120162   | 171       | 20x16x20mm |     |
| 94372120163   | 171       | 20x16x16mm |     |
| 94372125162   | 171       | 25x16x25mm |     |
| 94372125163   | 171       | 25x16x16mm |     |
| 94372125202   | 171       | 25x20x25mm |     |
| 94372125203   | 171       | 25x20x20mm |     |



### Tigris Gas t-stuk binnendraad

| Artikelnummer | Art.groep | Diameter | Vpe |
|---------------|-----------|----------|-----|
| 94372616121   | 171       | 16x1/2"  |     |
| 94372620121   | 171       | 20x3/4"  |     |
| 94372625341   | 171       | 25x3/4"  |     |



### Tigris Gas muurplaat

| Artikelnummer | Art.groep | Diameter | Vpe |
|---------------|-----------|----------|-----|
| 94378816121   | 171       | 16x1/2"  |     |
| 94378820121   | 171       | 20x1/2"  |     |
| 94378820341   | 171       | 20x3/4"  |     |
| 94378825341   | 171       | 25x3/4"  |     |



## TIGRIS BEVESTIGING

### PP buisklem

| Artikelnummer | Art.groep | Diameter | Vpe |
|---------------|-----------|----------|-----|
| 13000110950   | 09H       | 16mm     | 400 |
| 13000110951   | 09H       | 20mm     | 400 |
| 13000110952   | 09H       | 25mm     | 800 |
| 13000110953   | 09H       | 32mm     | 600 |
| 13000110954   | 09H       | 40mm     | 250 |
| 13000110955   | 09H       | 50mm     | 250 |



### Pvc Cliczadel M6

| Artikelnummer | Art.groep | Diameter     | Vpe |
|---------------|-----------|--------------|-----|
| 10009010000   | 07B       | 12mm (12-14) | 100 |
| 10009030000   | 07B       | 15mm (14-16) | 100 |
| 10009040000   | 07B       | 17mm (16-20) | 50  |
| 10009040000   | 07B       | 22mm (20-23) | 50  |
| 10009060000   | 07B       | 28mm (24-28) | 50  |
| 10009100000   | 07B       | 35mm (32-35) | 50  |

### Elektrolytisch verzinkte houtdraadpennen

| Artikelnummer | Art.groep | Diameter | Vpe |
|---------------|-----------|----------|-----|
| 10006006060   | 07B       | M6x60mm  | 100 |
| 10006006090   | 07B       | M6x100mm | 100 |
| 10006006120   | 07B       | M6x120mm | 100 |
| 10006006150   | 07B       | M6x150mm | 100 |

### Nijlon pluggen

prijs per 100 stuks

| Artikelnummer | Art.groep | Diameter | Vpe |
|---------------|-----------|----------|-----|
| 64107691006   | 280       | S6       | 100 |
| 64107691008   | 280       | S8       | 100 |
| 64107691010   | 280       | S10      | 50  |

### Inslagplug NA 6x60 verzinkt

| Artikelnummer | Art.groep | Diameter | Vpe |
|---------------|-----------|----------|-----|
| 10962256065   | 07B       | 6X60     | 100 |